



Mrs. Josefina Elena Sanchez Ruelas of Hanover Park

February 29, 1944 - May 8, 2019

Josefina Elena Sanchez Ruelas, 75, of Hanover Park, Illinois.

Family and Friends will meet Sunday, May 12, 2019 from 12:00 Noon until 4:00 P.M. at Morizzo Funeral Home and Cremation Services, 2550 West Hassell Road, (Northeast corner of Barrington Road), Hoffman Estates, IL. 60169.

The family has created this Life Tributes page to make it easy to share your memories, photos and videos.

For further information please contact the Morizzo Funeral Directors at 847.752.6444.

Arrangements entrusted to Morizzo Funeral Home and Cremation Services, at 2550 West Hassell Road, (Northeast corner at Barrington Road), Hoffman Estates, Illinois 60169.

Cemetery Details

The Directors at Morizzo Funeral Home entrusted with any Visitation, Funeral & Committal; requested.

2550 Hassell Road
(Northeast corner at Barrington Road)
Hoffman Estates, IL 60169
(847) 752-6444
ross@morizzofuneralhome.com
<http://MorizzoFuneralHome.com>

Previous Events

Visitation

MAY 12. 12:00 PM - 4:00 PM (CT)

Morizzo Family Funeral Home, Cremation Services, and Cemetery Memorials
2550 Hassell Road
Hoffman Estates, IL 60169
(847) 752-6444
ross@morizzofuneralhome.com
<https://www.morizzofuneralhome.com>

Tribute Wall



“ *Mrs. Josefina Elena Sanchez Ruelas of Hanover Park*

November 04, 2022 at 06:54 PM



“ *El discurso para el funeral sera a la 1:30pm El Domingo en Morizzo Family Funeral Home.*

Belen - May 11, 2019 at 08:12 PM



“ *Arrive in Style was purchased for the family of Mrs. Josefina Elena Sanchez Ruelas of Hanover Park.*



May 10, 2019 at 01:20 PM



“ *8 files added to the tribute wall*



Belen - May 10, 2019 at 01:50 AM

BE

“ 6 files added to the tribute wall



Belen - May 10, 2019 at 12:49 AM

BE

“ 5 files added to the tribute wall

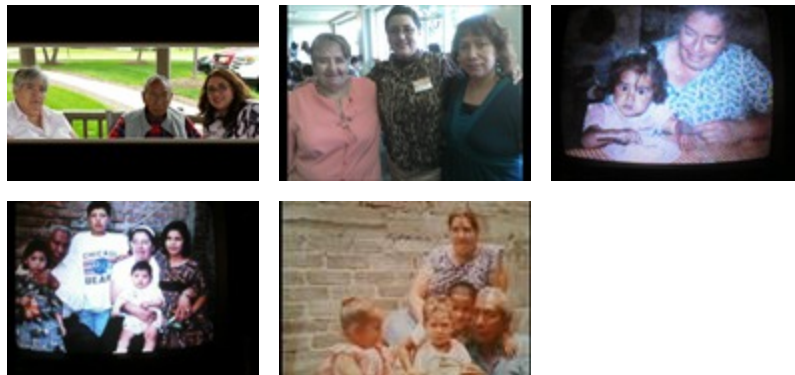

Belen - May 10, 2019 at 12:19 AM

MA

Thanks for sharing these pictures with us. We look forward to getting to know your Grandma in the resurrection.

Melodee and Adam - May 10, 2019 at 09:38 AM

BE

“ 11 files added to the tribute wall



Belen - May 09, 2019 at 11:57 PM



“ Full Of Love Bouquet was purchased for the family of Mrs. Josefina Elena Sanchez Ruelas of Hanover Park.



May 09, 2019 at 11:13 PM

DM

“ Madre:Es una mano fuerte que sostiene ante el primer paso dado temblando ante la vida; es un uniforme radiante para ir impecables a la escuela; es una sonrisa de orgullo ante un diploma recibido; es un pañuelo que seca las lágrimas ante algún fracaso; es la complicidad personificada ante esa figura dura que representa nuestro papá; es la compañía en los momentos duros; es el consejo ante un problema que nos aprieta el corazón; es la mejor abogada defensora de nuestras ilusiones.Mis condolencias para toda la familia.

David Marsden - May 09, 2019 at 05:58 PM